

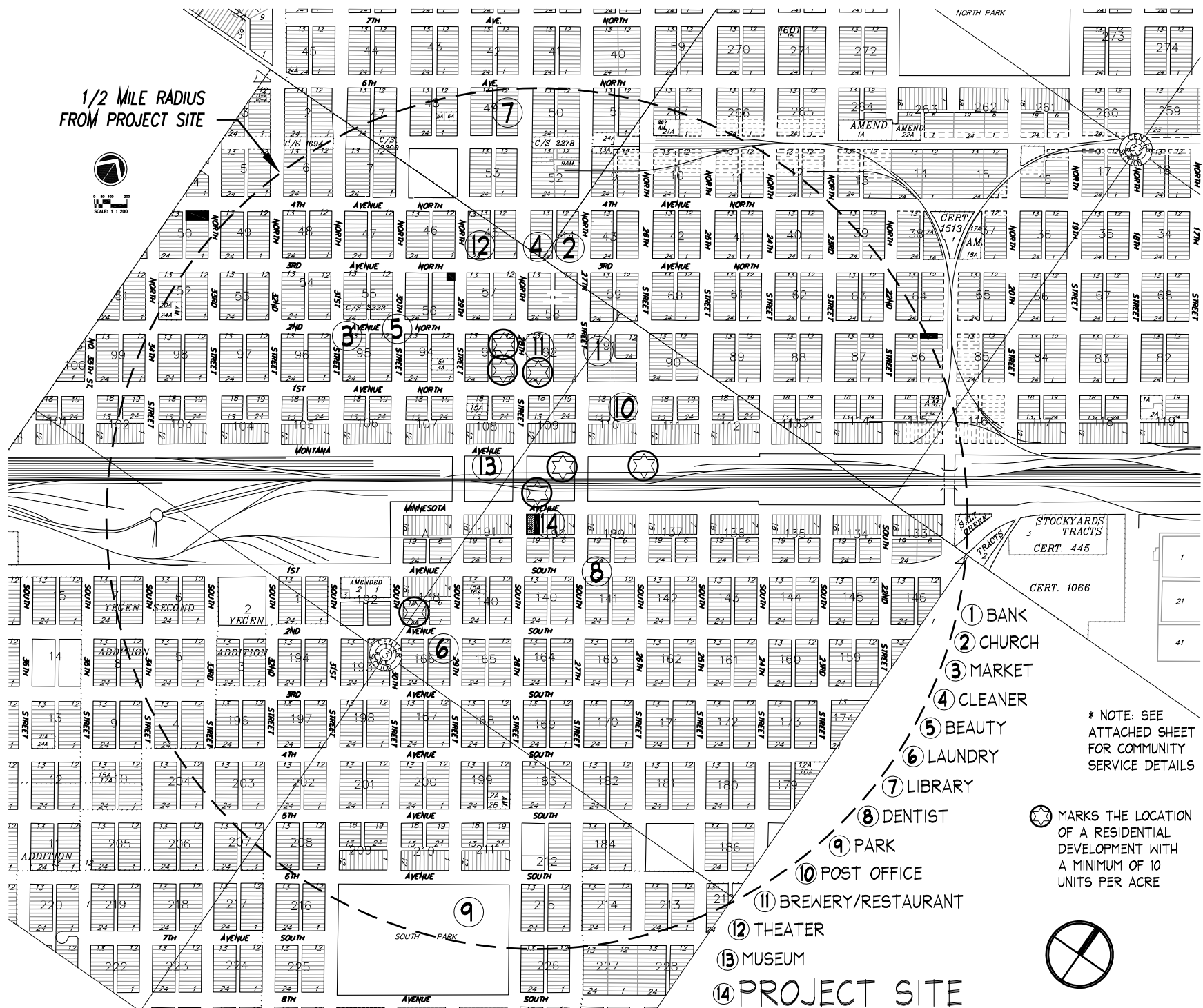

DRAWING: SUSTAINABLE SITES CREDIT 2- MAP
PROJECT: KLOS BUILDING
OWNER: RANDY & JANNA HAFER

DATE: 07/11/08
 DRAWN BY: NE
SS-2.0

1/2 MILE RADIUS FROM PROJECT SITE



- ① BANK
- ② CHURCH
- ③ MARKET
- ④ CLEANER
- ⑤ BEAUTY
- ⑥ LAUNDRY
- ⑦ LIBRARY
- ⑧ DENTIST
- ⑨ PARK
- ⑩ POST OFFICE
- ⑪ BREWERY/RESTAURANT
- ⑫ THEATER
- ⑬ MUSEUM
- ⑭ PROJECT SITE

* NOTE: SEE ATTACHED SHEET FOR COMMUNITY SERVICE DETAILS

☼ MARKS THE LOCATION OF A RESIDENTIAL DEVELOPMENT WITH A MINIMUM OF 10 UNITS PER ACRE

